Посвящается Л. Э. Конюсу

СОНАТА a-moll

Op. 30

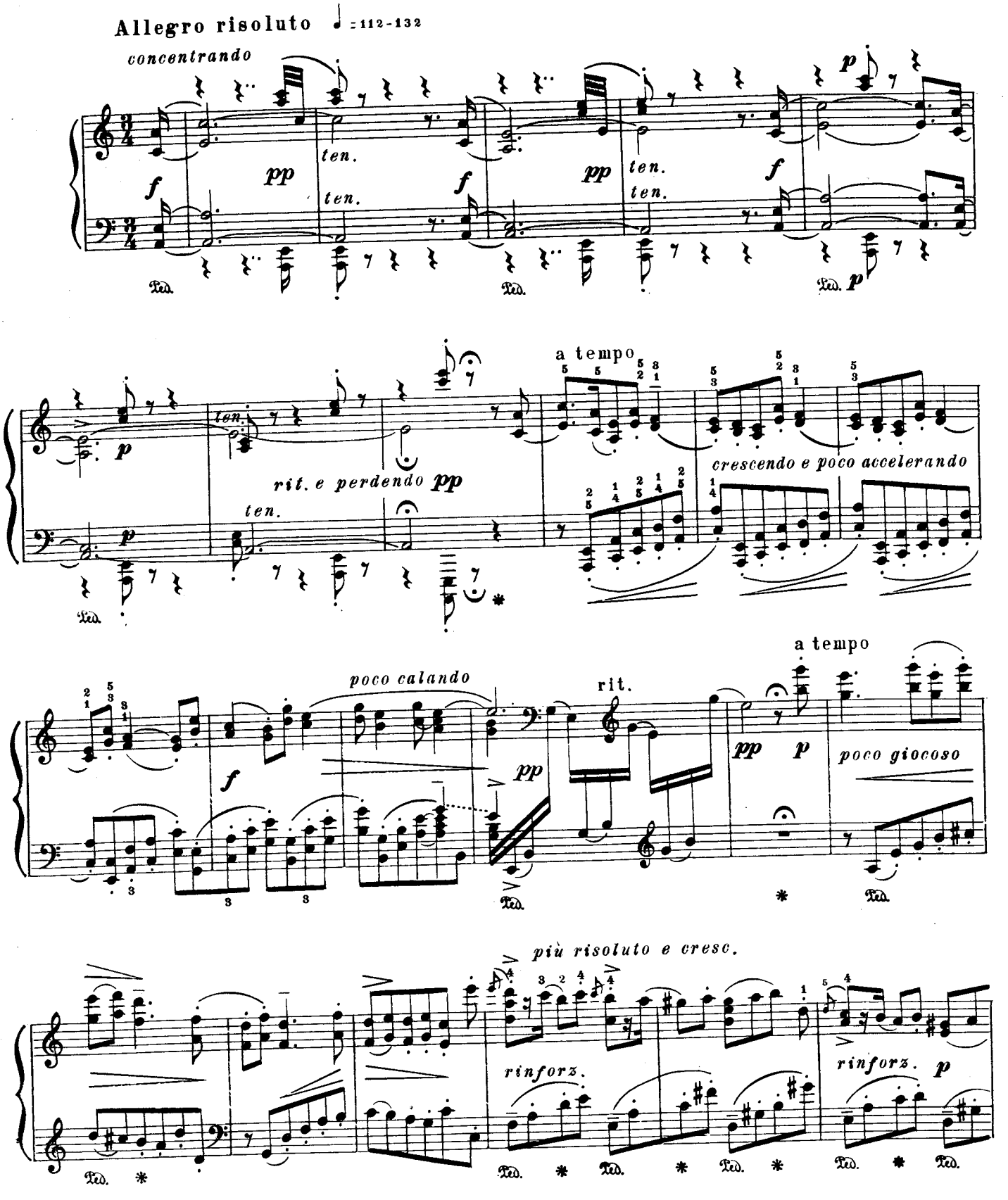

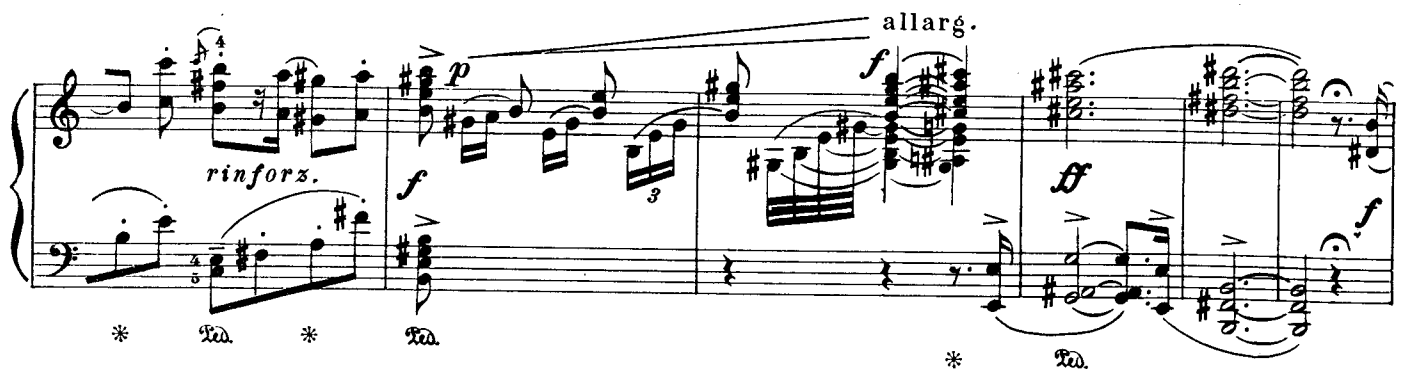
allarg.
rinforz.
Ped.

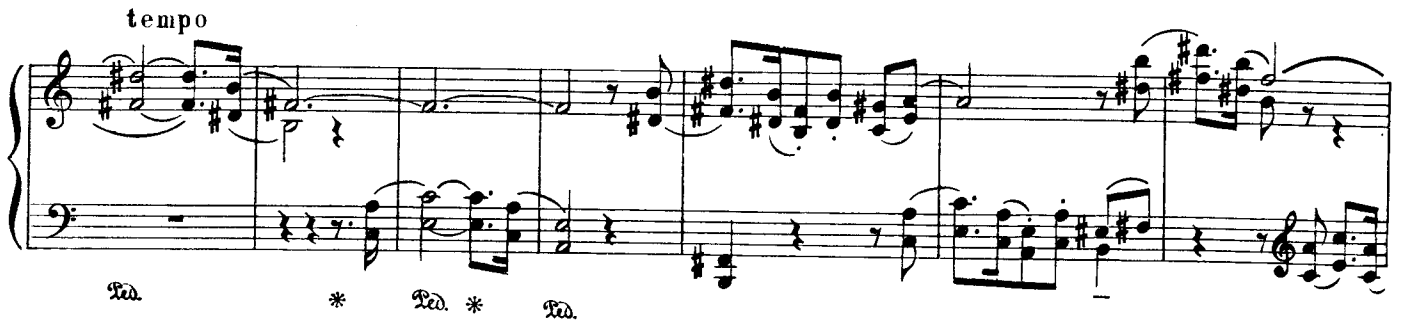
tempo
Ped.

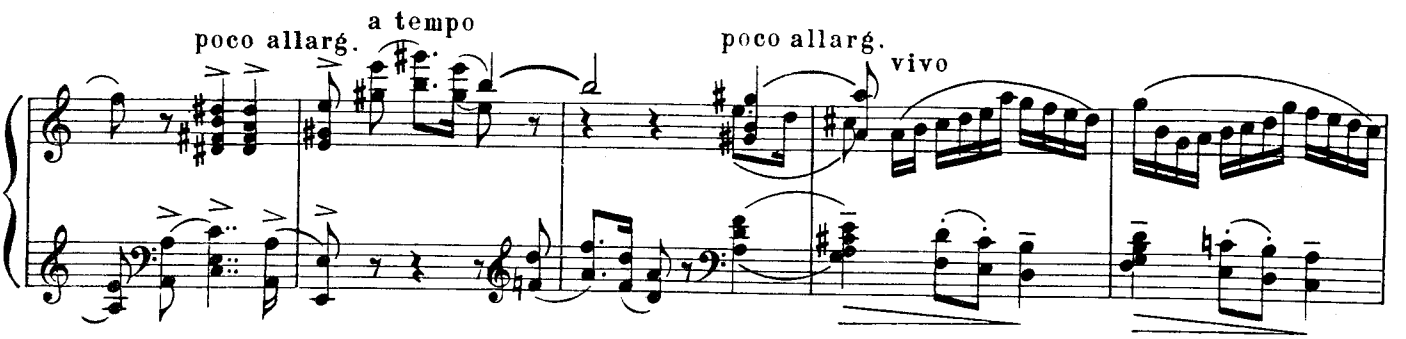
poco allarg.
a tempo
poco allarg.
vivo

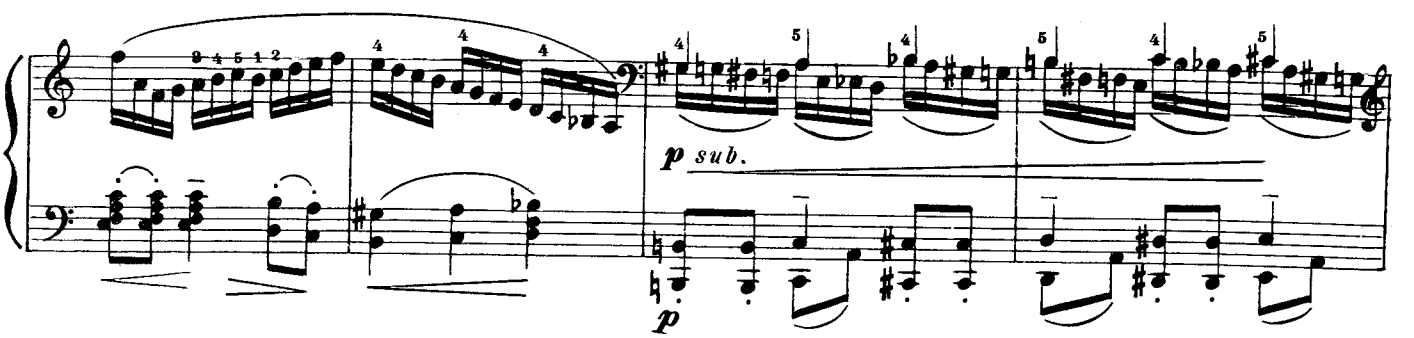
p sub.

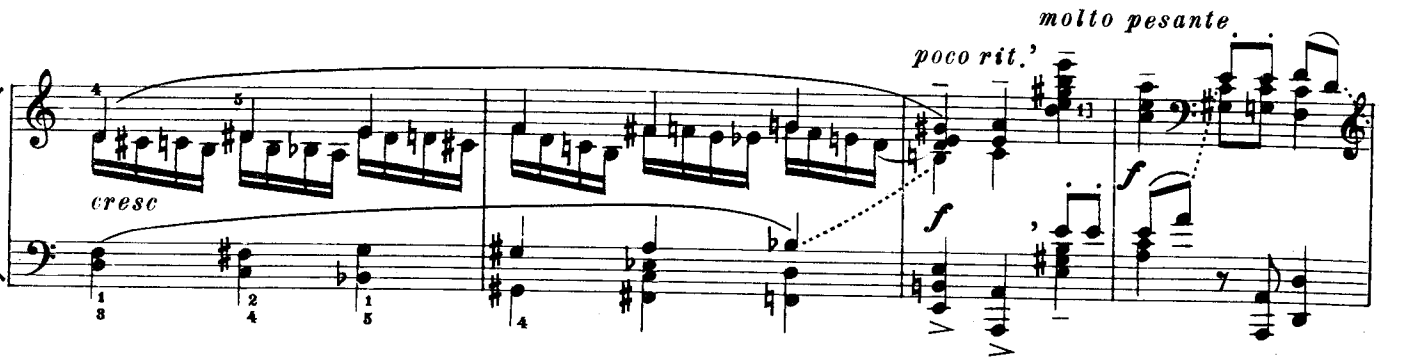
molto pesante
poco rit.
cresc

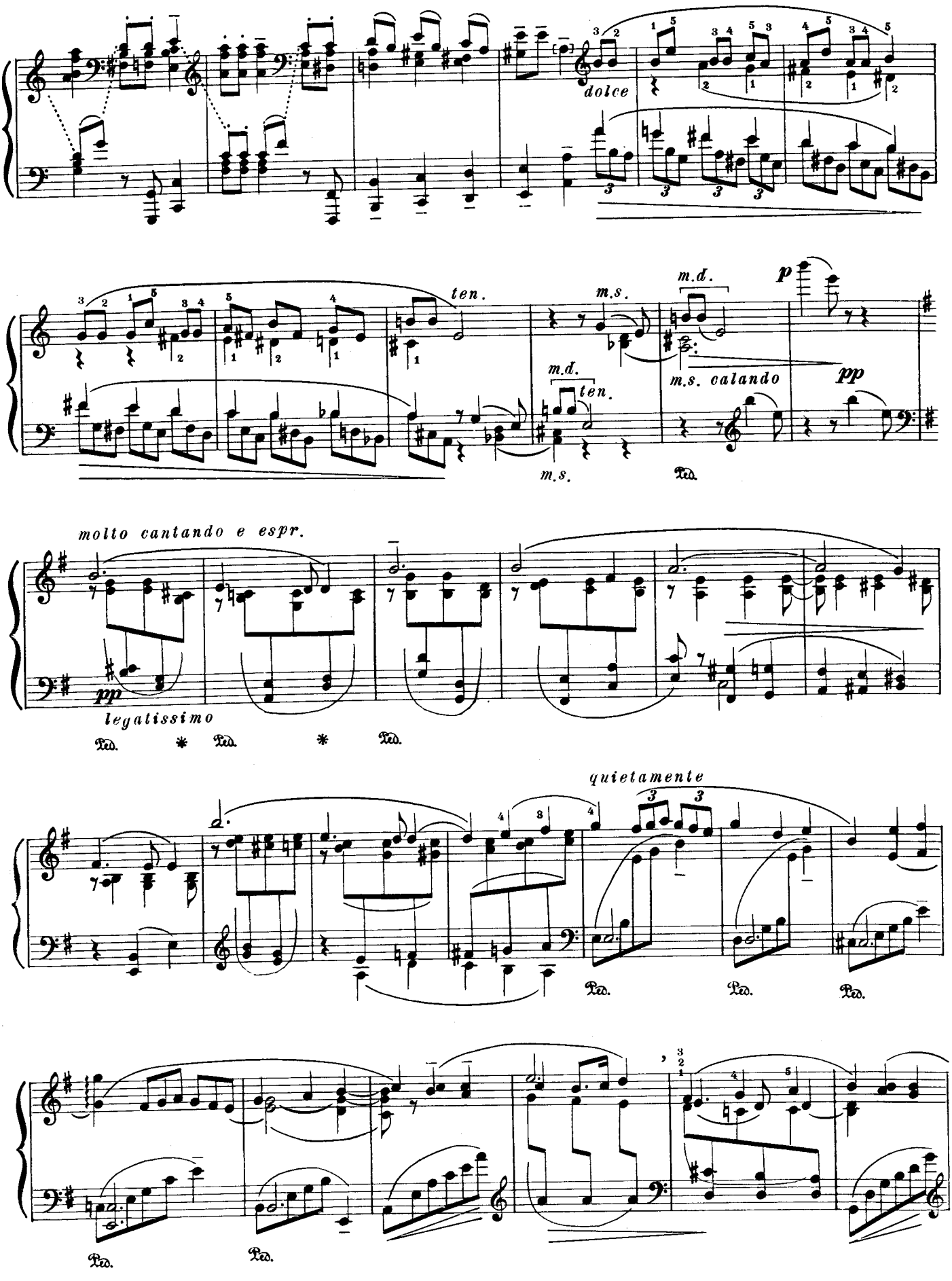
dolce
ten.
m.s.
m.d.
p
m.d.
ten.
m.s. calando
pp
m.s.
Ped.
molto cantando e espr.
pp
legatissimo
Ped.
Ped.
Ped.
quietamente
Ped.
Ped.
Ped.
Ped.
Ped.

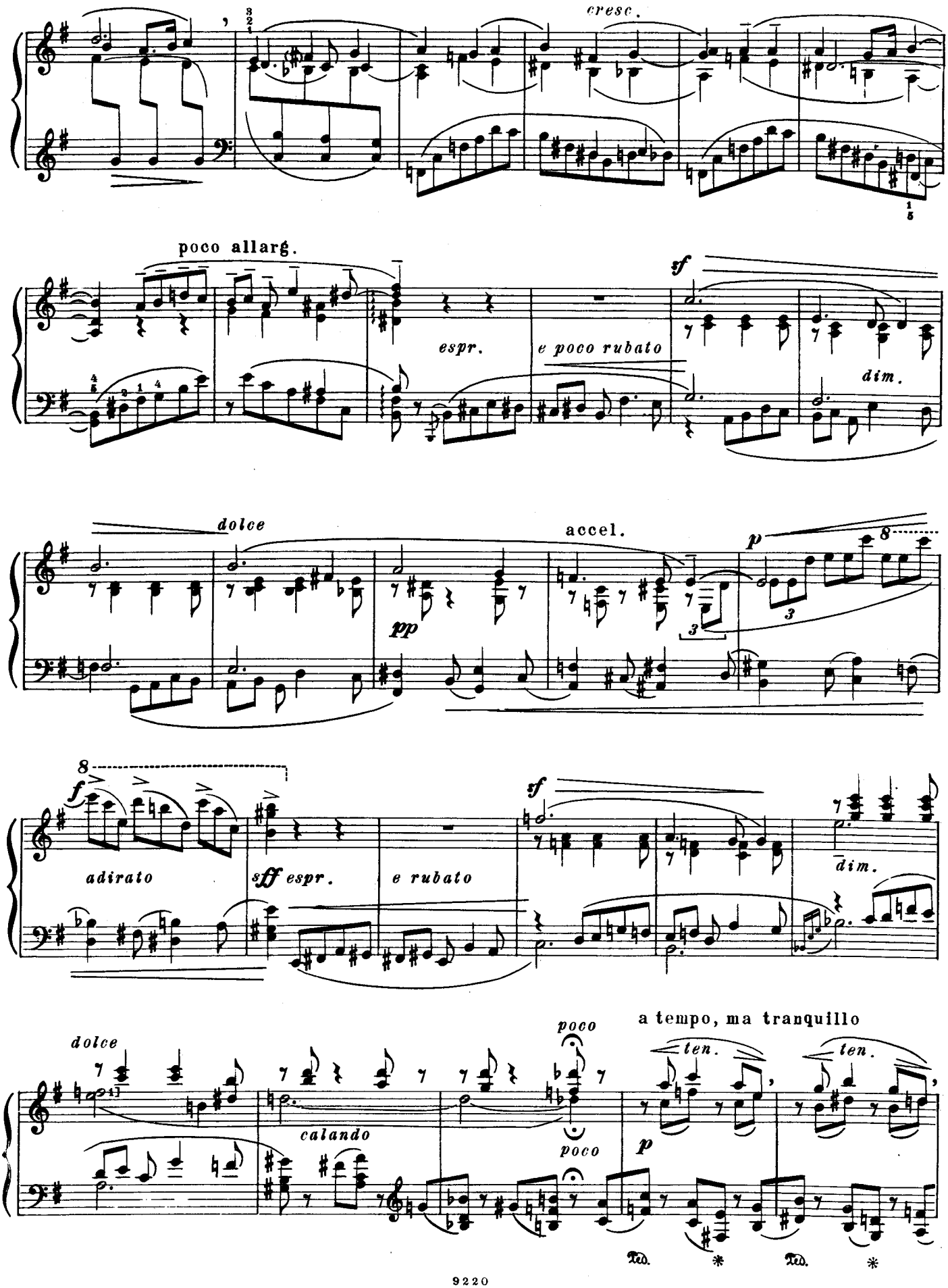
cresc.
poco allarg.
espr.
e poco rubato
sf
dim.
dolce
accel.
pp
p
adirato
sff espr.
e rubato
sf
dim.
dolce
calando
poco
poco
a tempo, ma tranquillo
ten.
ten.
p
Ped.
*
Ped.
*

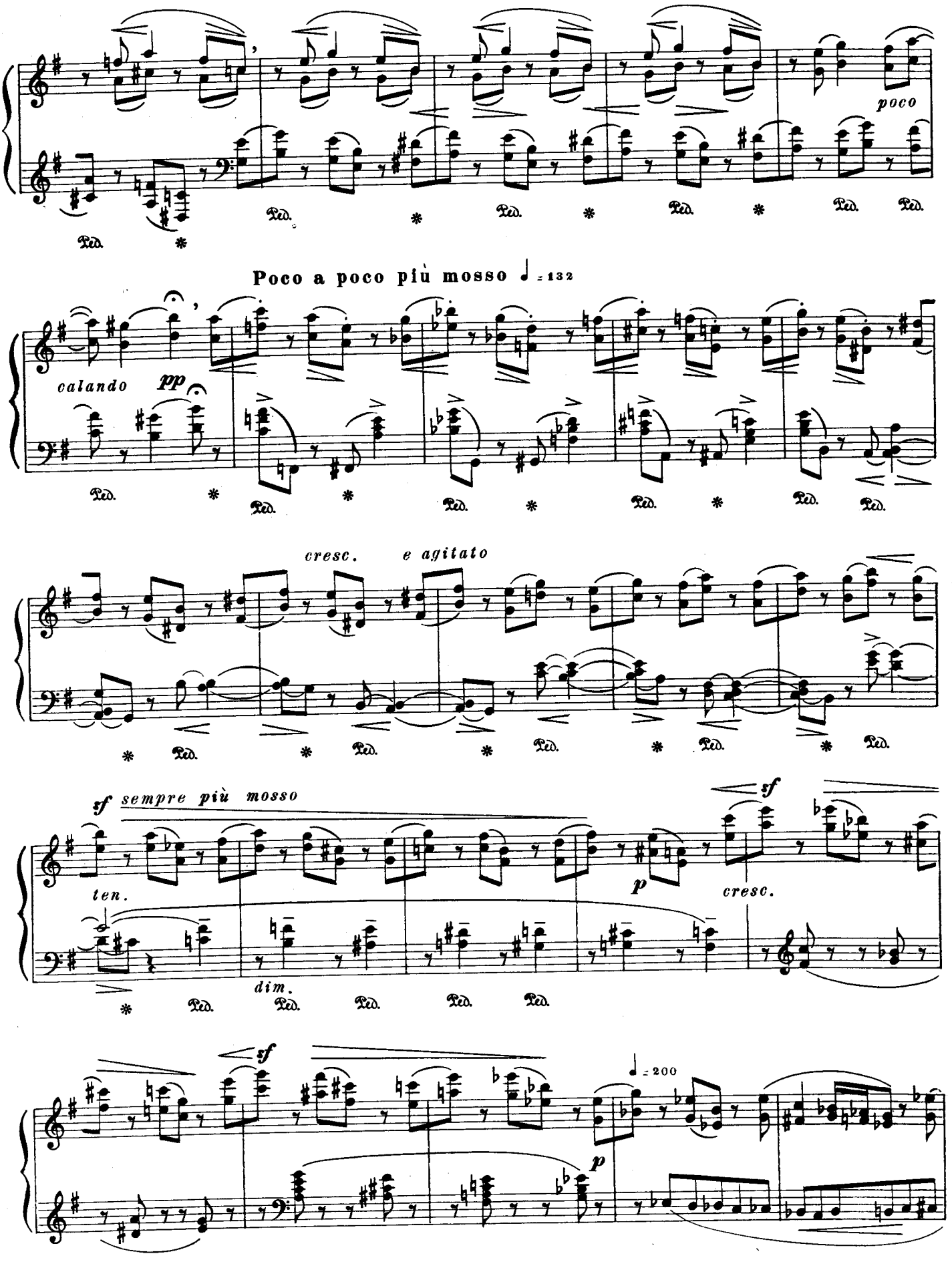
poco
Poco a poco più mosso ♩ = 132
calando
pp
cresc.
e agitato
sf
sempre più mosso
ten.
dim.
p
cresc.
sf
p
♩ = 200

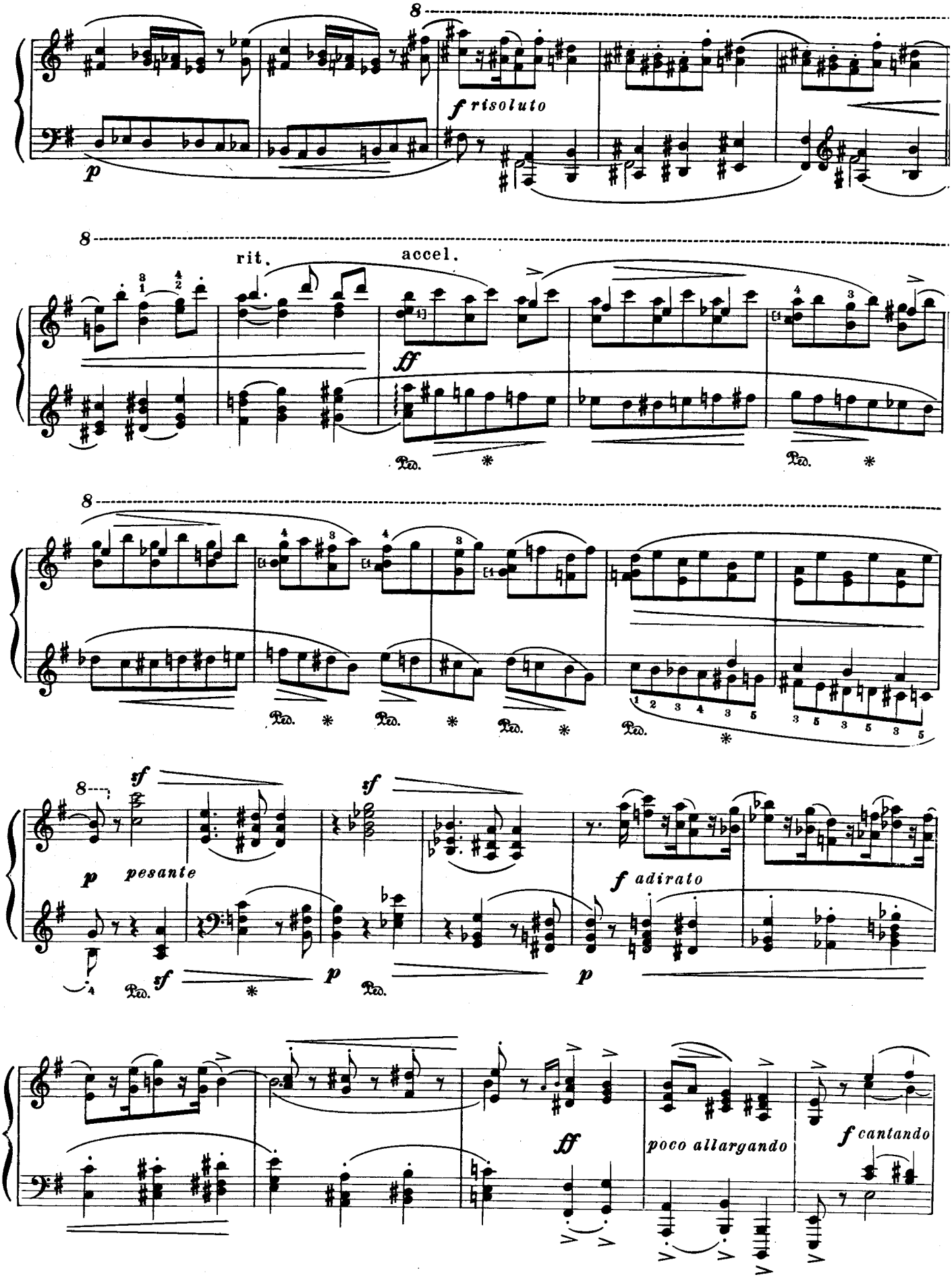
f risoluto
rit.
accel.
ff
pesante
f adirato
ff
poco allargando
f cantando

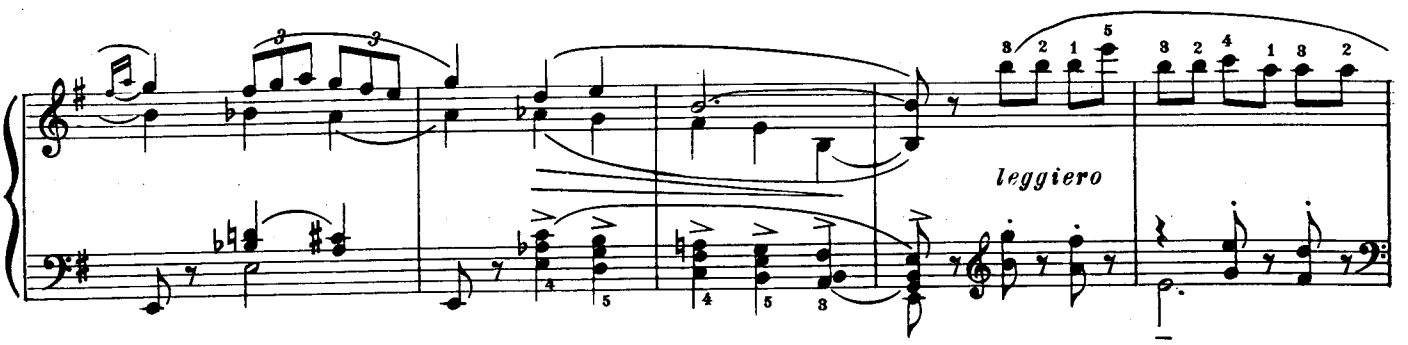
leggiero

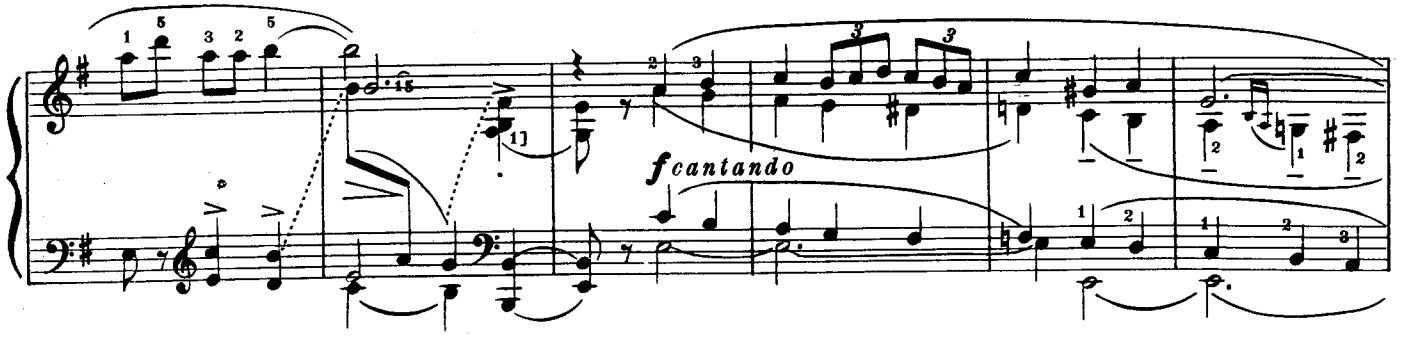
fcantando

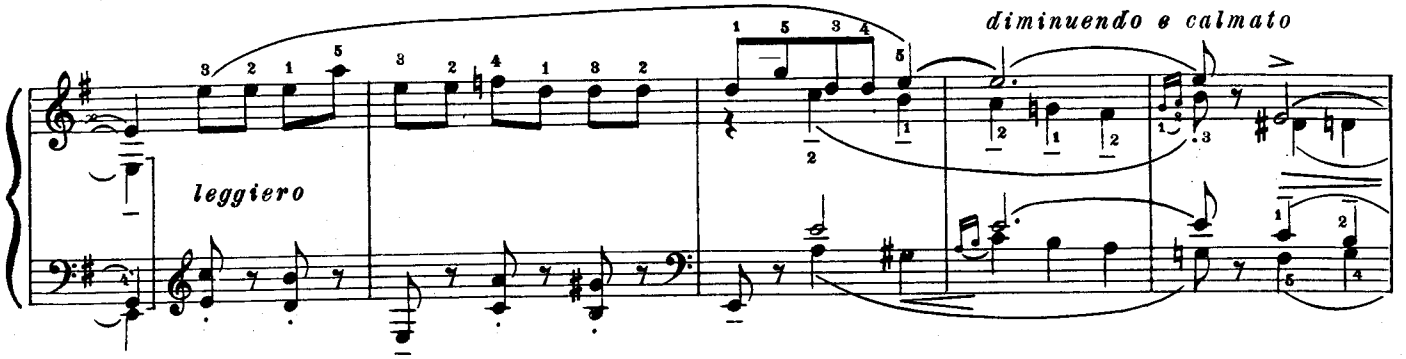
leggiero
diminuendo e calmato

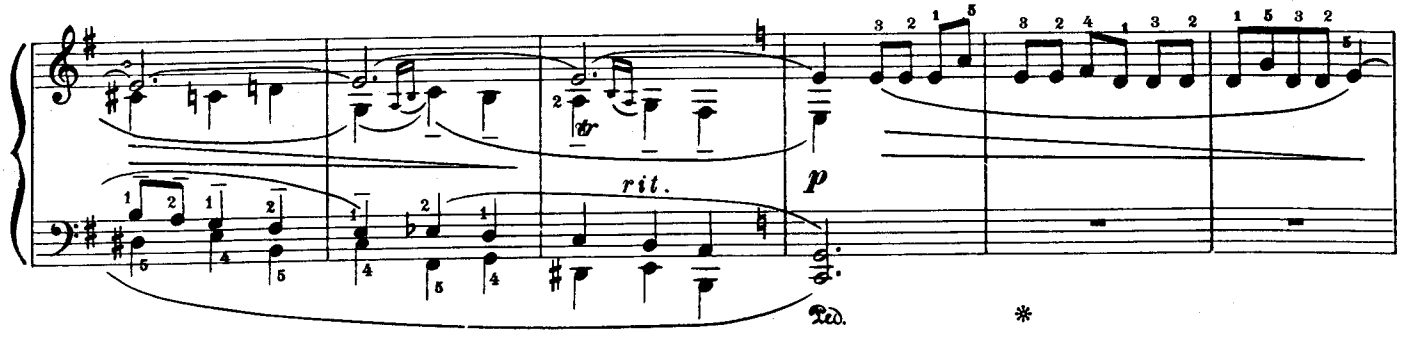
rit.
p
Ped.
*

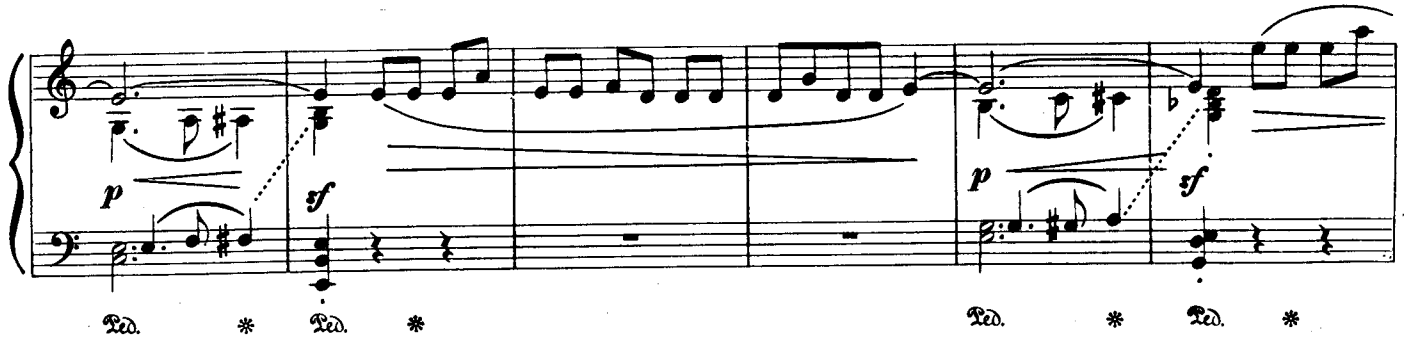
p
sf
p
sf
Ped.
*
Ped.
*
Ped.
*
Ped.
*

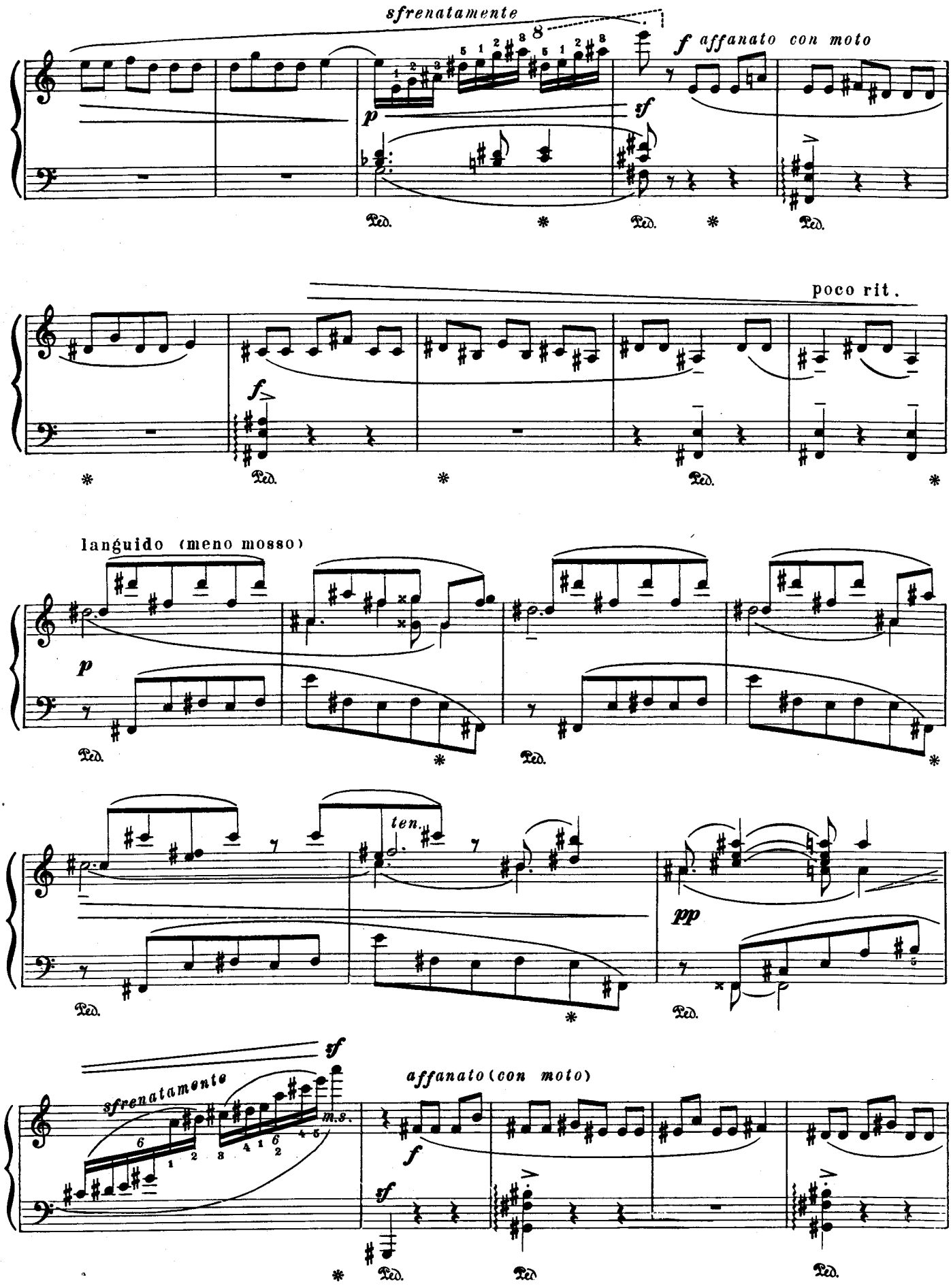
sfrenatamente
f affanato con moto
poco rit.
languido (meno mosso)
ten.
pp
sfrenatamente
m.s.
affanato (con moto)

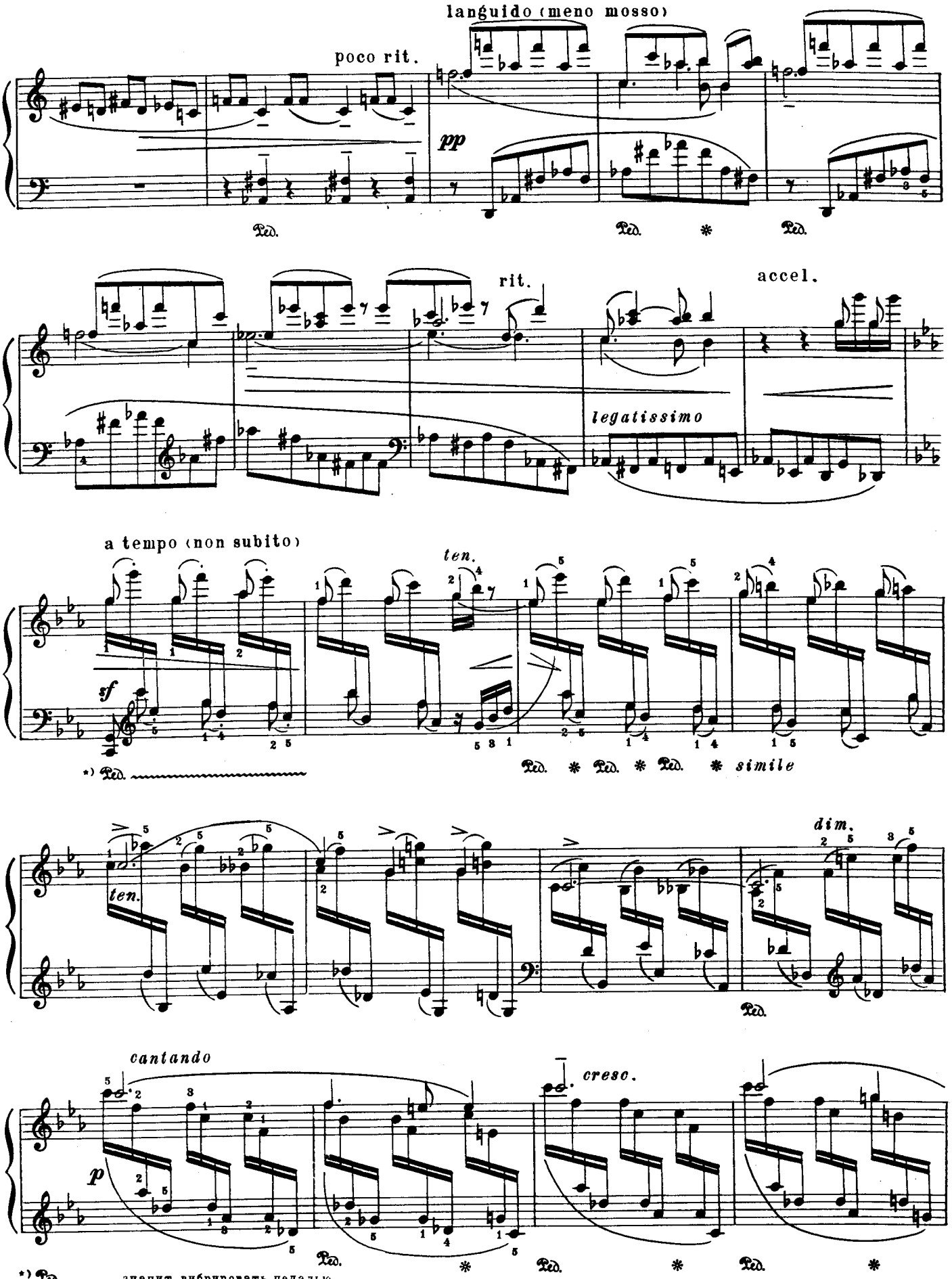

*) Ped. ~~~~ значит вибрировать педалью

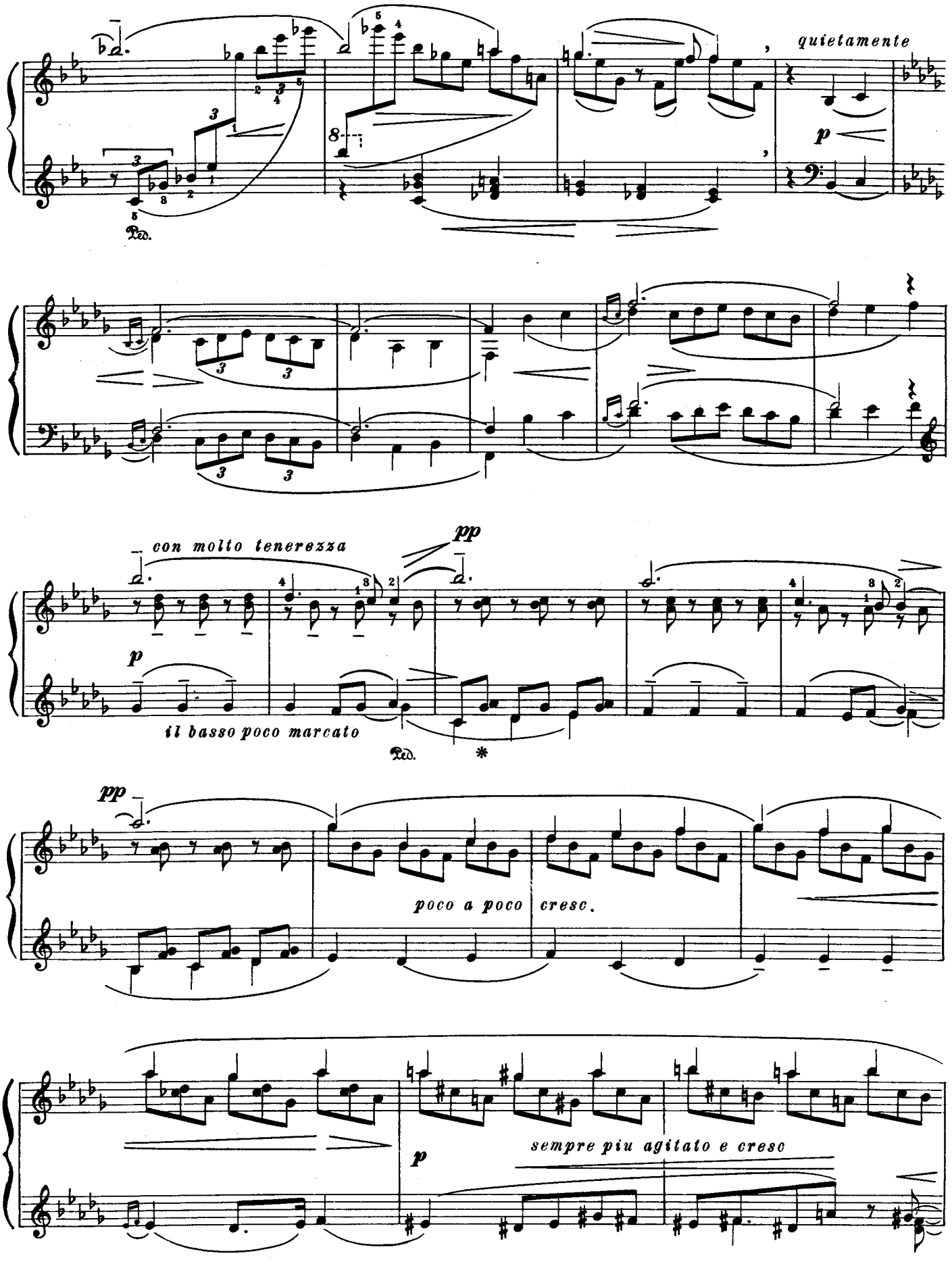
quietamente
p
Ped.
con molto tenerezza
pp
p
il basso poco marcato
Ped.
*
pp
poco a poco cresc.
p
sempre piu agitato e cresc

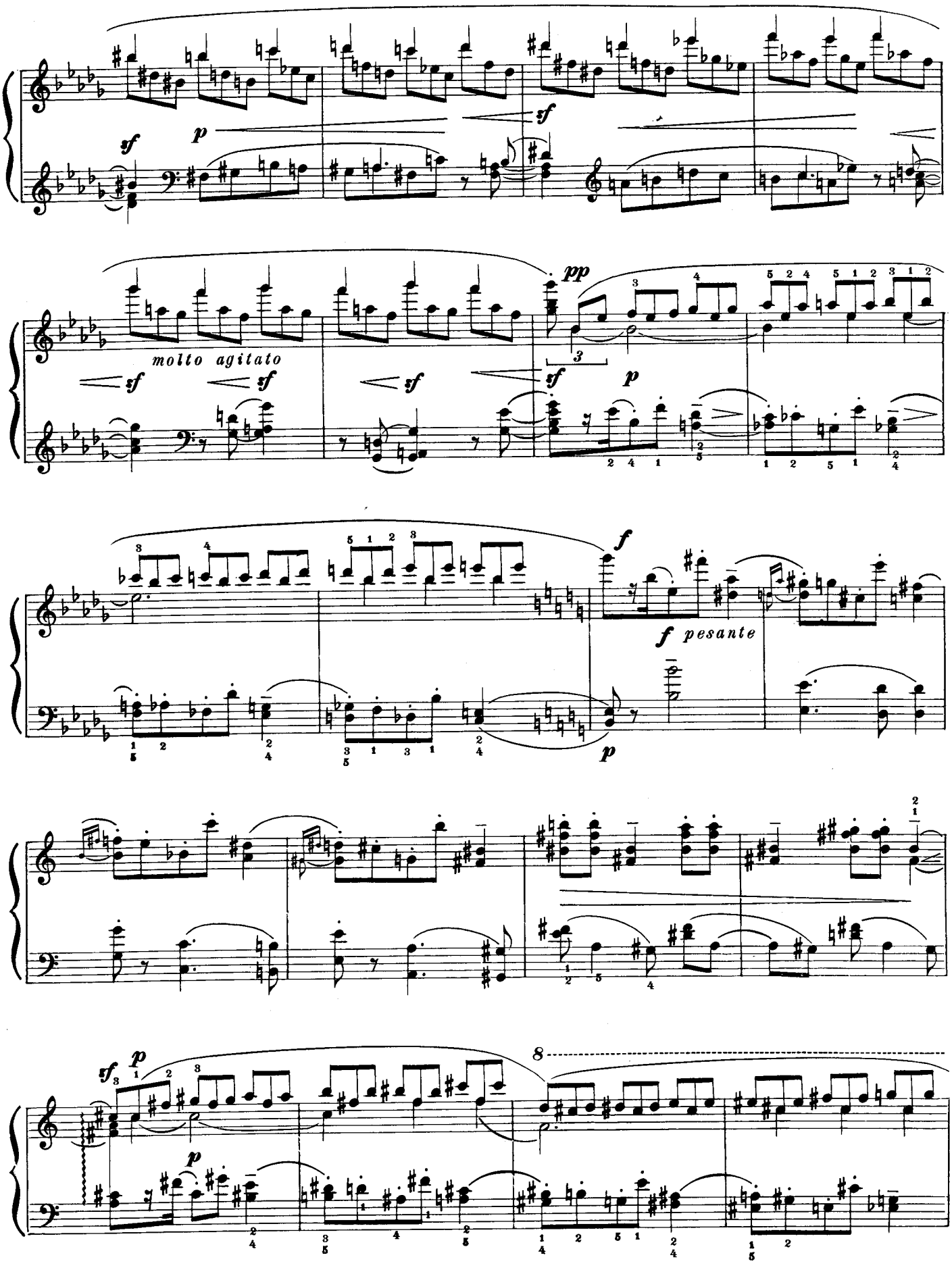
molto agitato
pesante
8

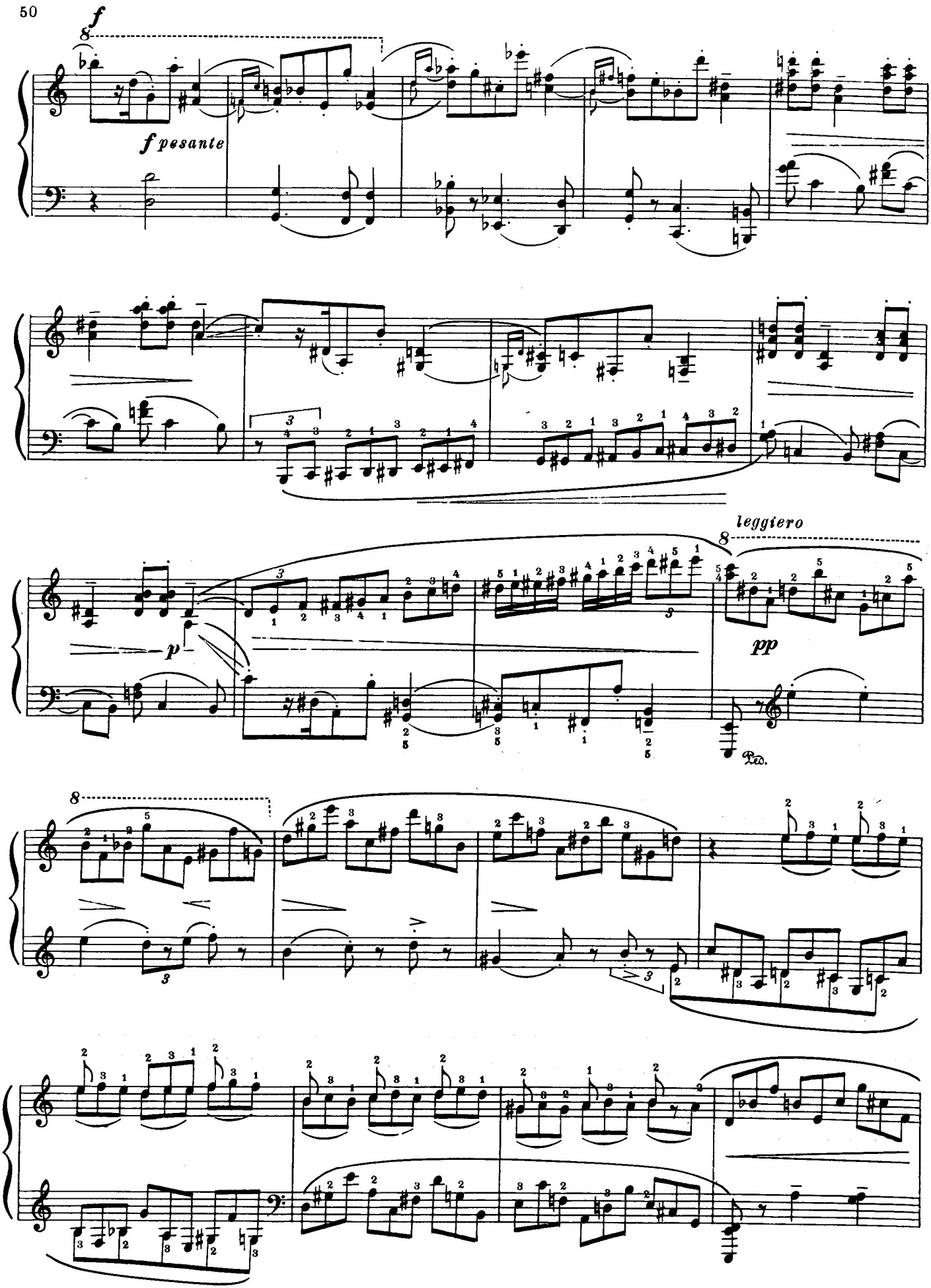
f
f pesante
leggiero
p
pp
Ped.

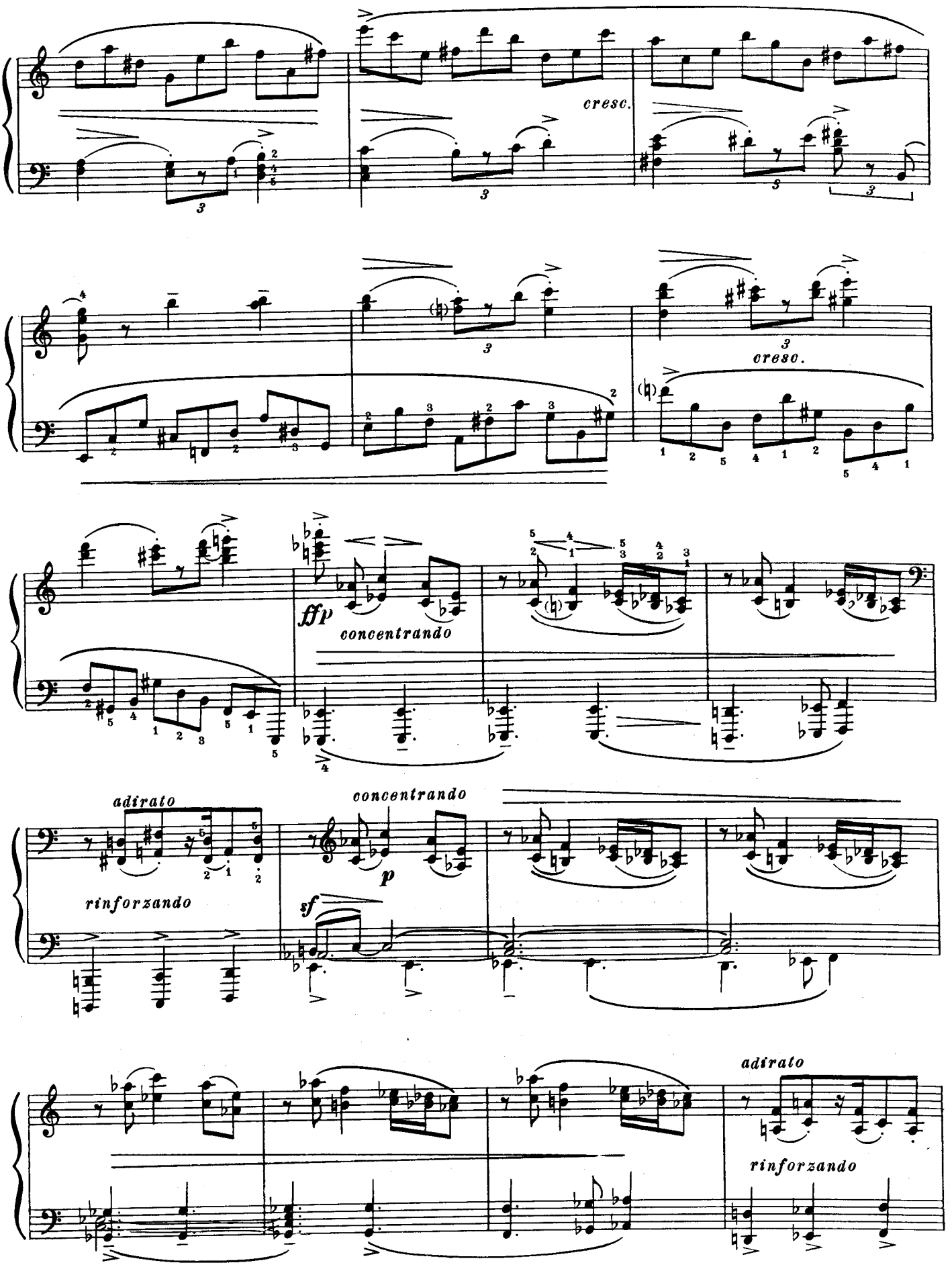
cresc.
cresc.
ffp
concentrando
adirato
rinforzando
concentrando
p
sf
adirato
rinforzando

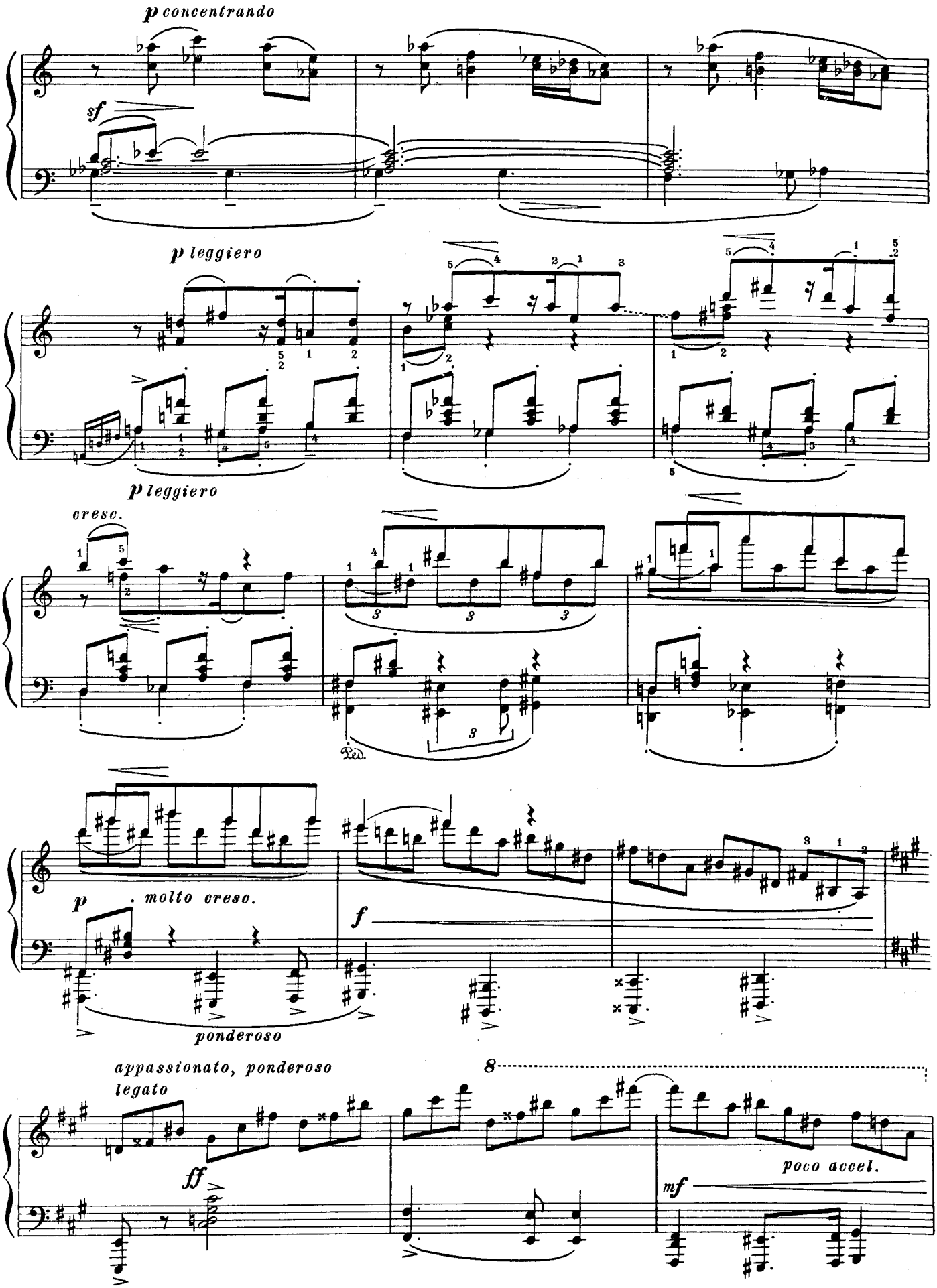
p concentrando
sf
p leggiero
p leggiero
cresc.
Ped.
p
molto cresc.
f
ponderoso
appassionato, ponderoso
legato
ff
8
poco accel.
mf

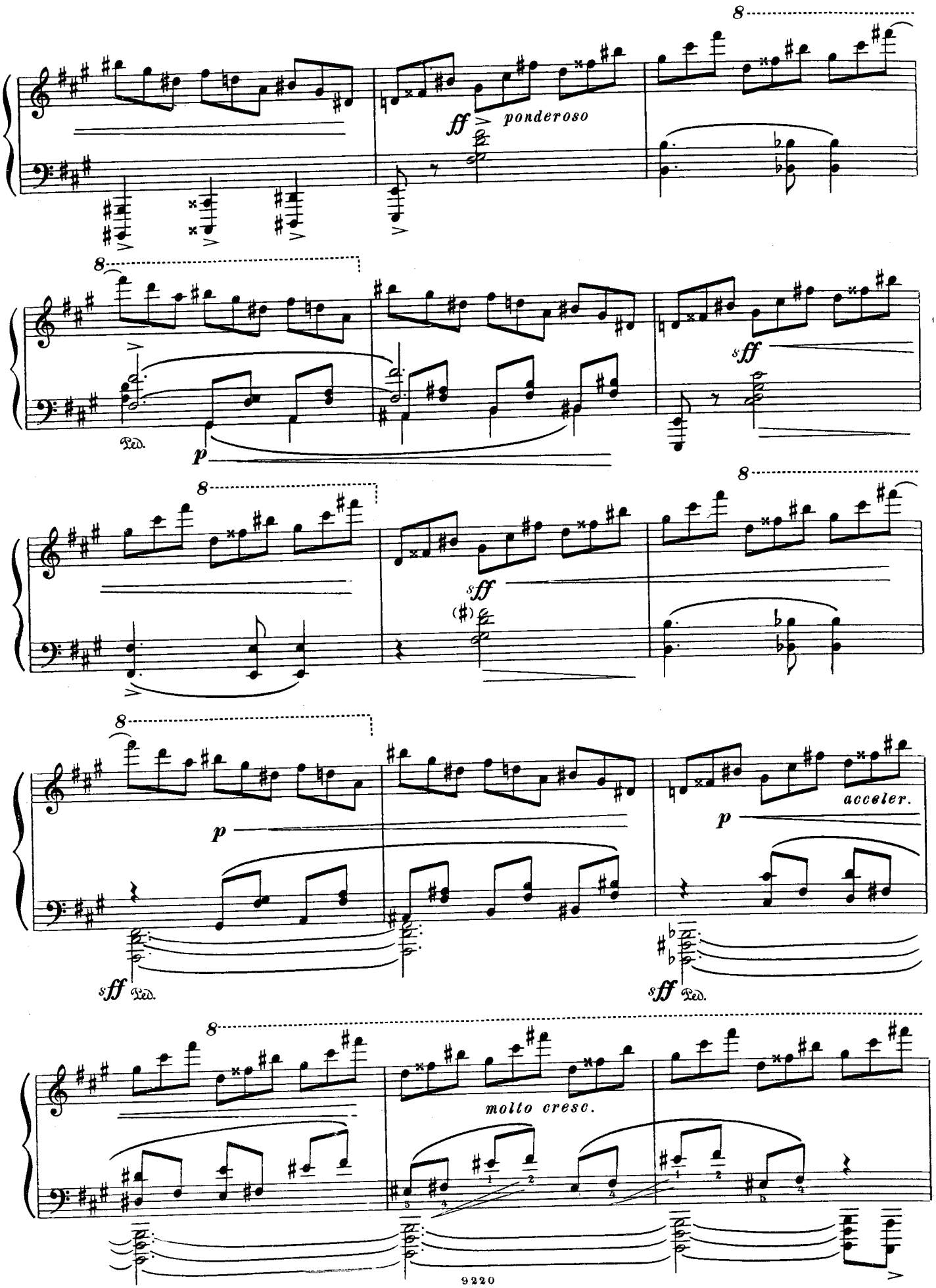
ff
ponderoso
p
sff
Ped.
(♯)
acceler.
molto cresc.

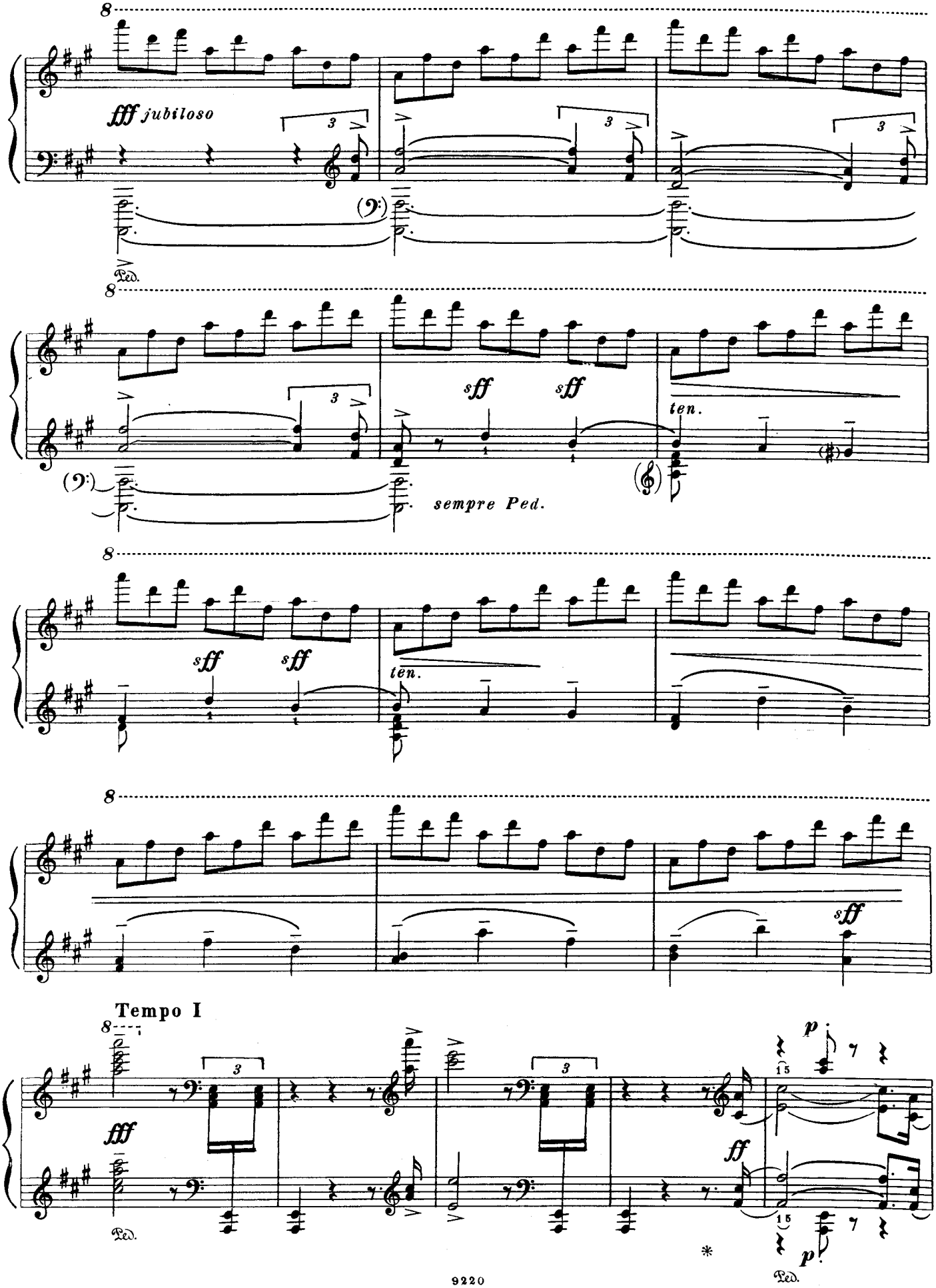
fff jubiloso
Ped.
sff
sff
ten.
sempre Ped.
sff
sff
ten.
sff
Tempo I
fff
Ped.
ff
p
p
Ped.

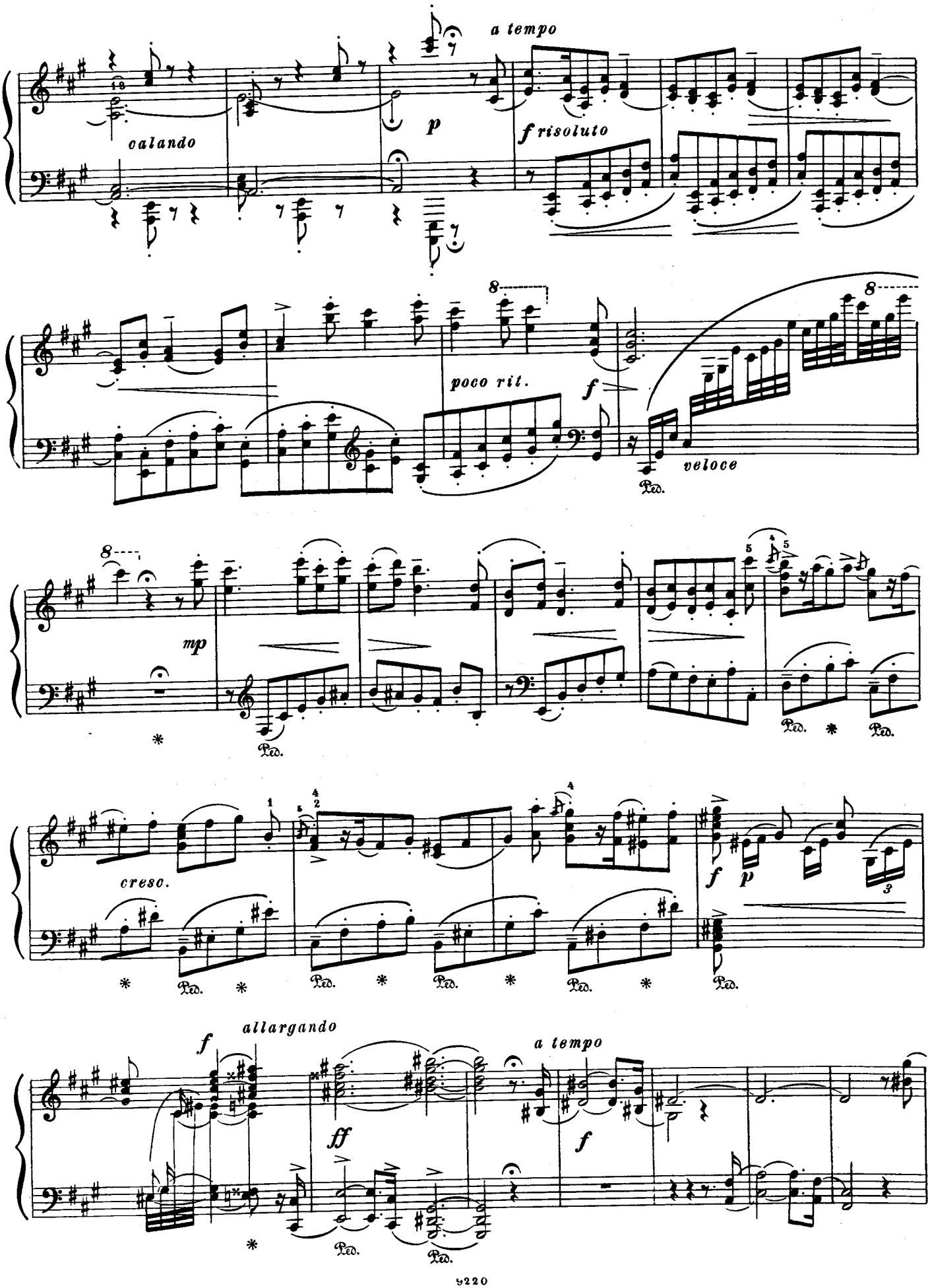
a tempo
calando
p
f risoluto
poco rit.
f
veloce
mp
cresc.
f
p
allargando
ff
a tempo
f
Ped.

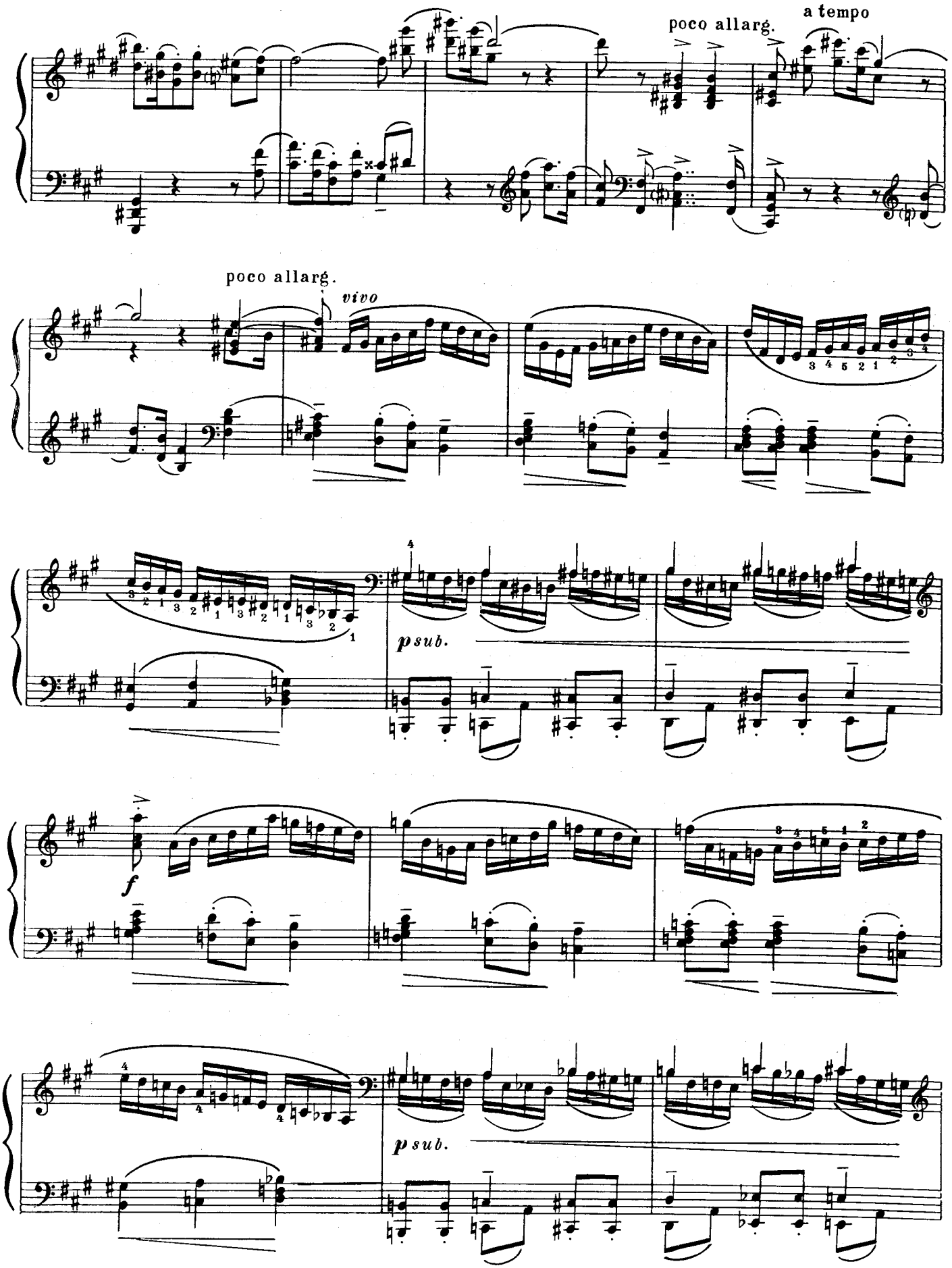
poco allarg.
a tempo
poco allarg.
vivo
psub.
f
psub.

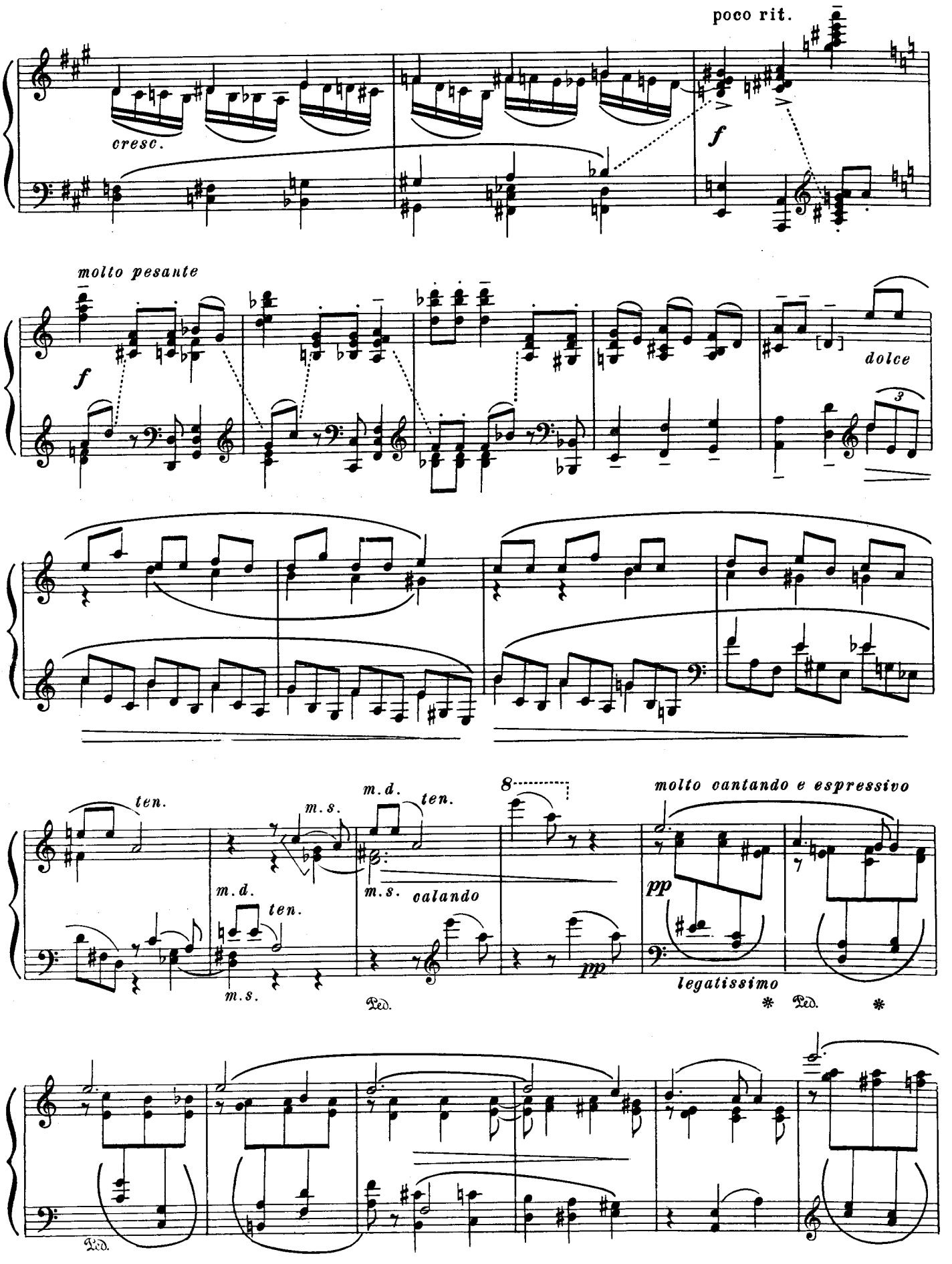
poco rit.
cresc.
f
molto pesante
f
dolce
3
ten.
m.s.
m.d.
ten.
m.d.
ten.
m.s.
m.s.
calando
8
molto cantando e espressivo
pp
pp
legatissimo
Ped.
Ped.
Ped.

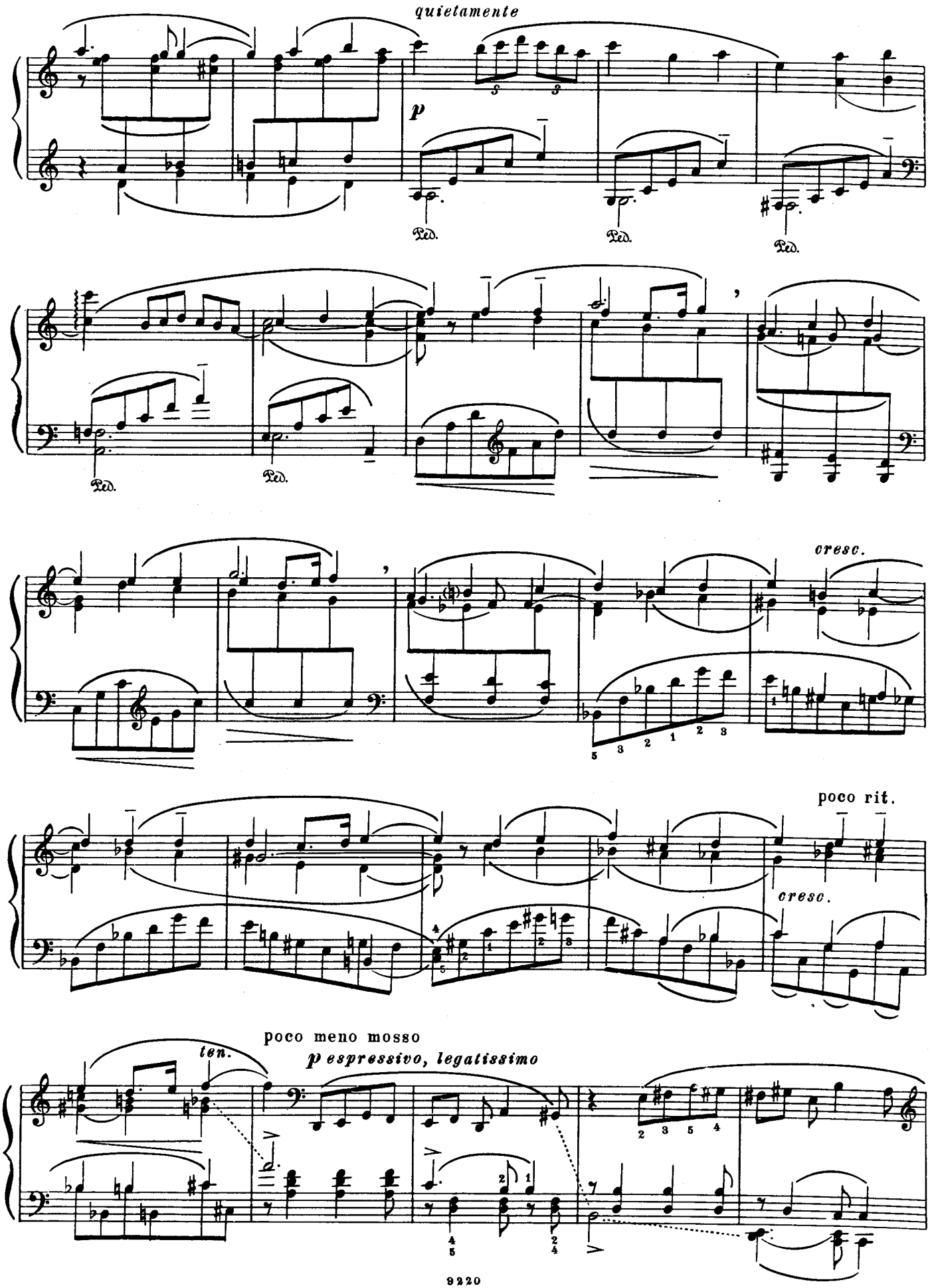
quietamente
p
Ped.
Ped.
Ped.
Ped.
Ped.
cresc.
poco rit.
cresc.
poco meno mosso
ten.
p espressivo, legatissimo

molto calando (ritenuto)

Poco a poco più mosso

pp

pp leggiero

pp

pp

Ped. Ped. * Ped. *

poco rit.

poco tenebroso e sempre accel.

dim.

pp

sf

sempre accelerando e cresc.

sf

sf

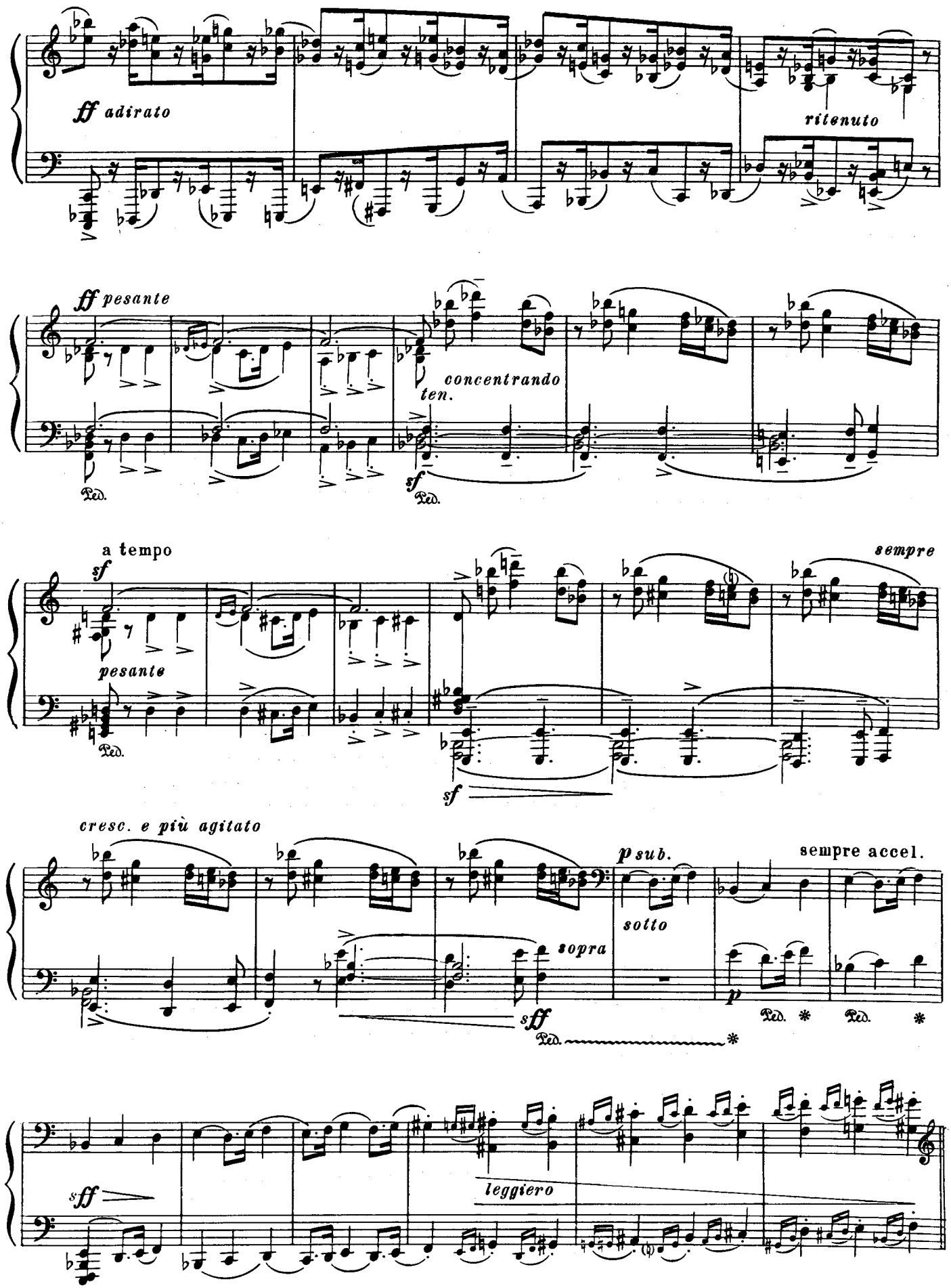
ff adirato
ritenuto
ff pesante
concentrando
ten.
sf
Ped.
a tempo
sempre
pesante
cresc. e più agitato
p sub.
sempre accel.
sotto
sopra
sff
p
leggiero

Coda

Allegro molto *(sempre al rigoro di tempo)* ♩ = 200

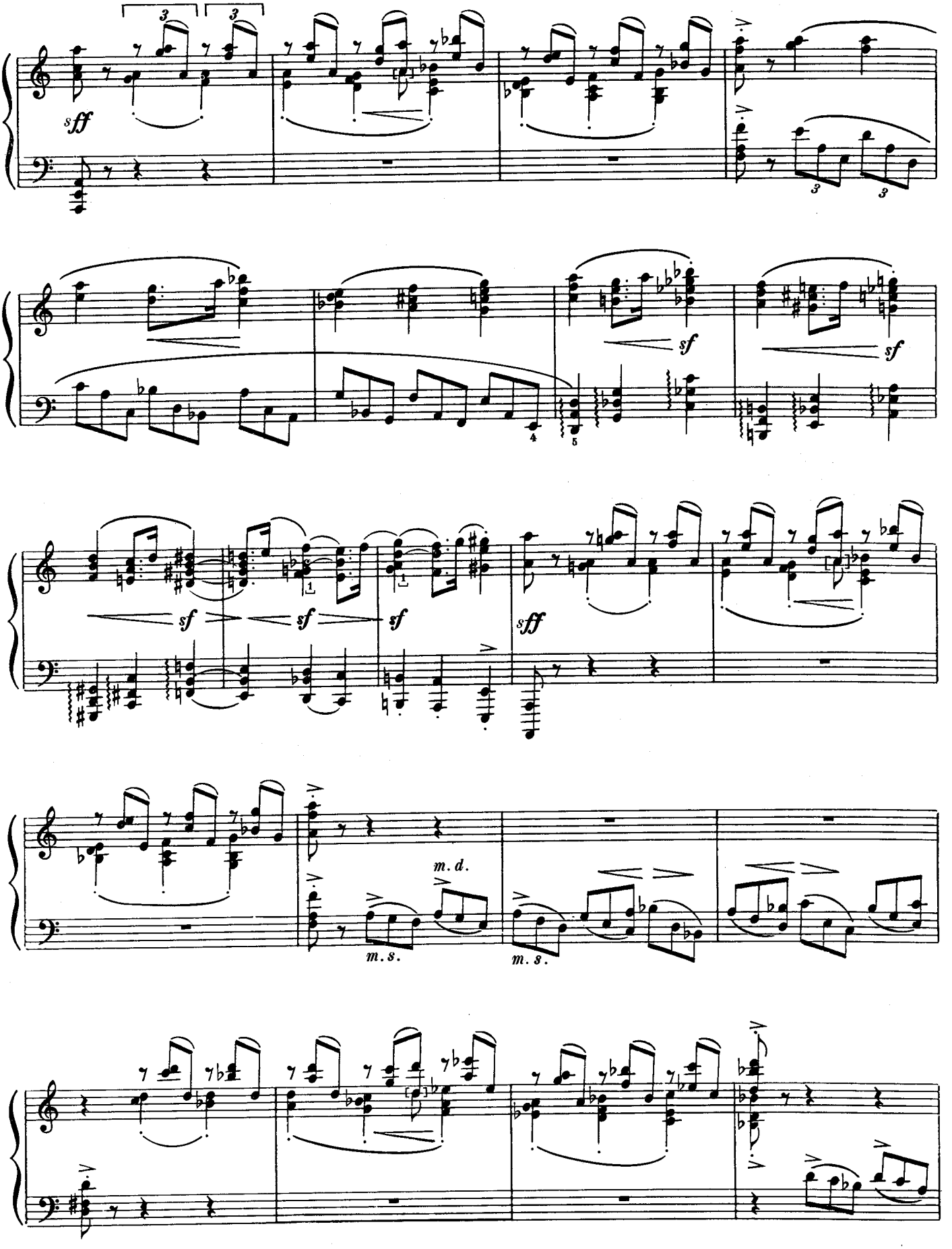

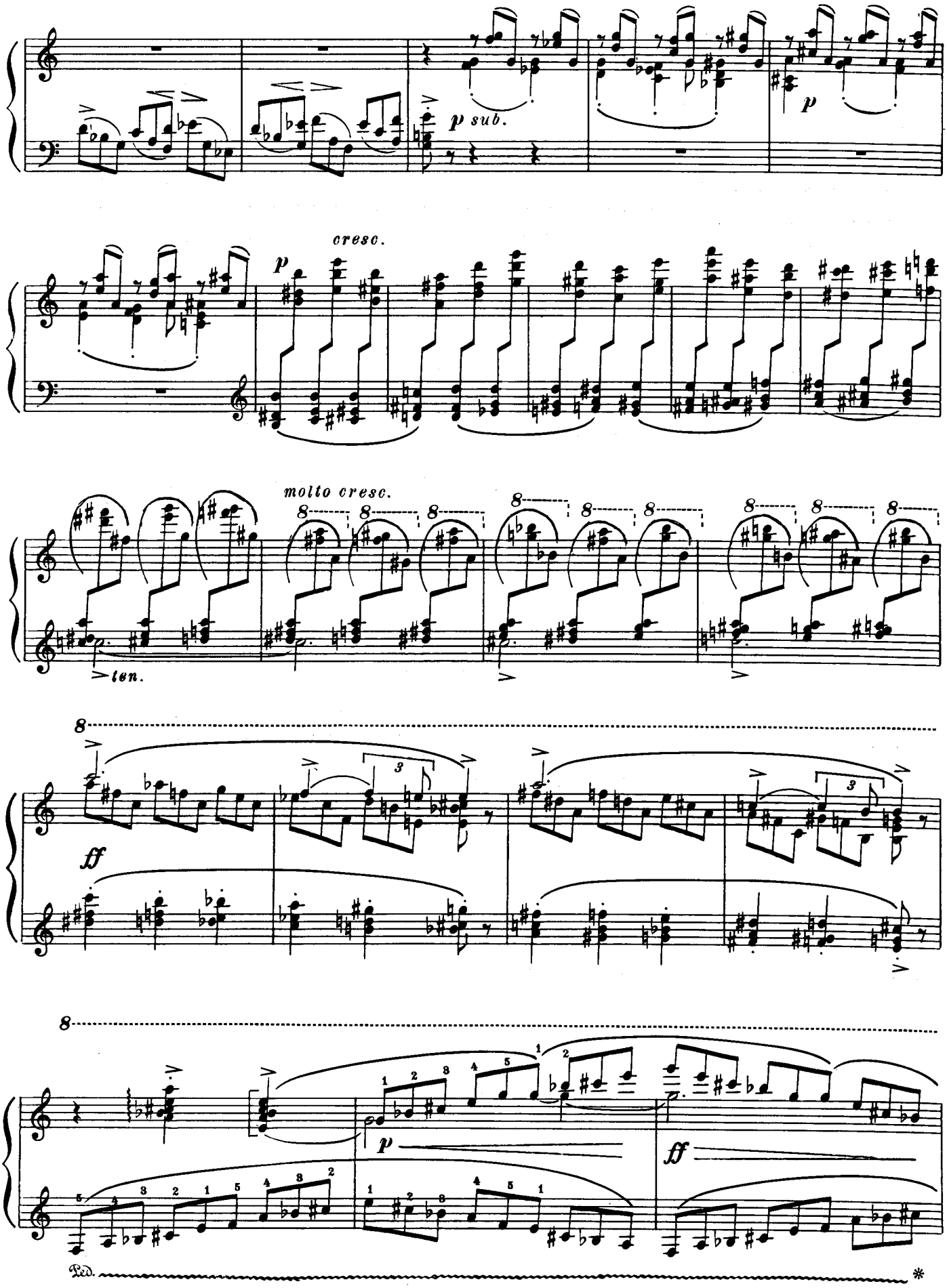
p sub.
p
cresc.
p
molto cresc.
ten.
ff
p
ff
Ped.
*

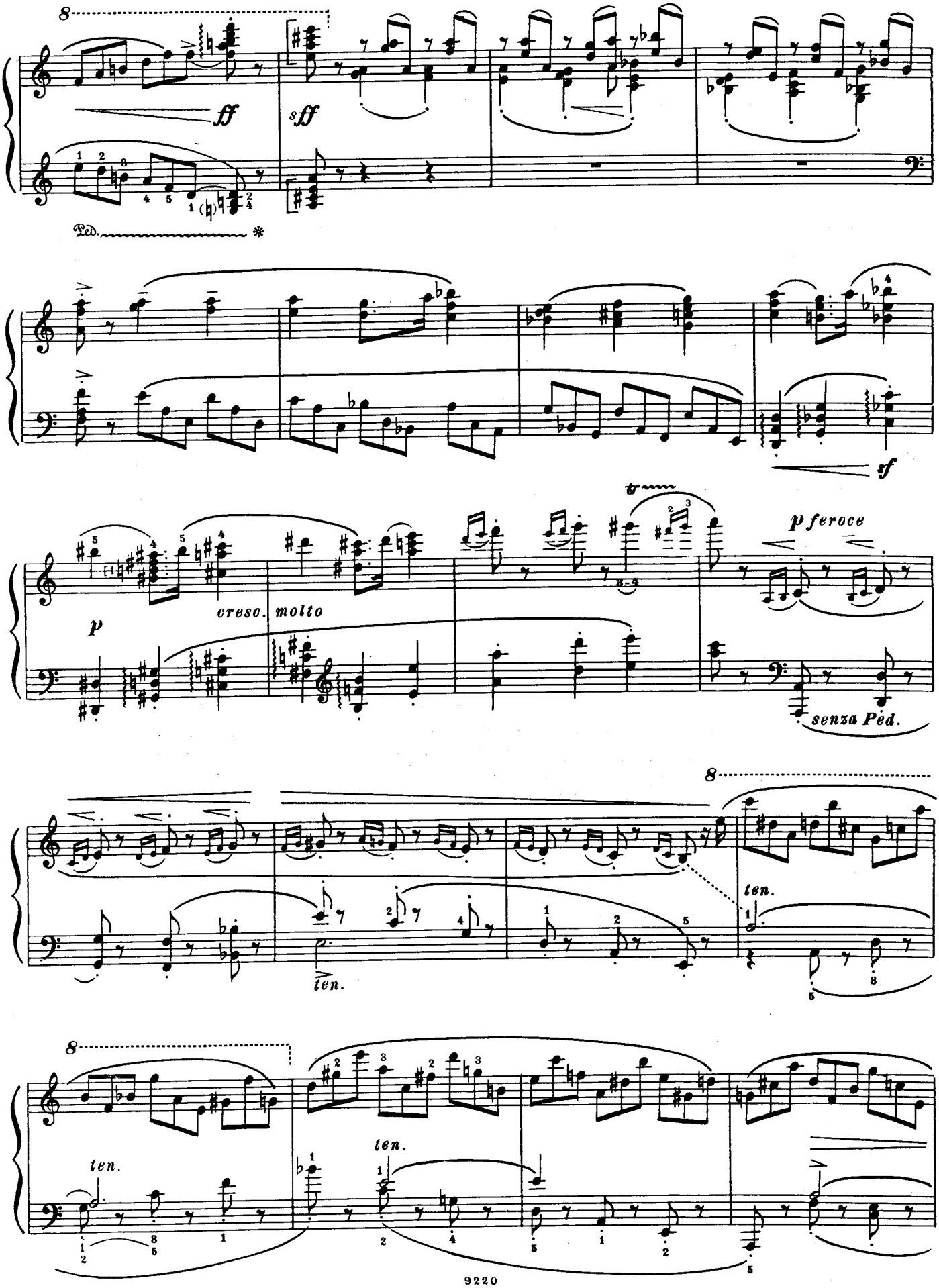
8
ff
sff
Ped.
*
sf
tr
p
cresc. molto
p feroce
senza Ped.
8
ten.
ten.
8
ten.
ten.

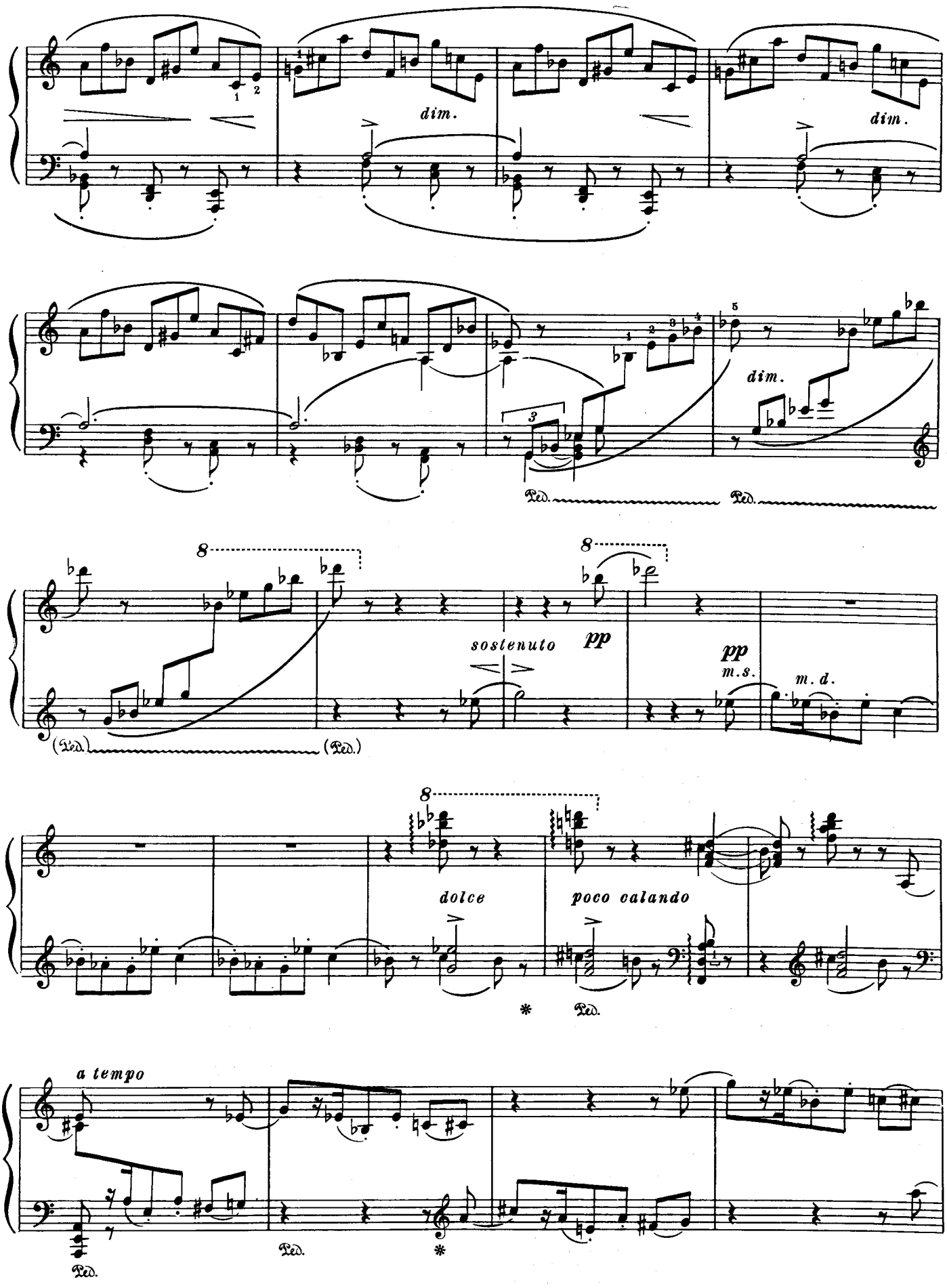
dim.
dim.
dim.
Ped.
Ped.
8
8
sostenuto
pp
pp
m.s.
m.d.
(Ped.)
(Ped.)
8
dolce
poco calando
*
Ped.
a tempo
Ped.
Ped.
*

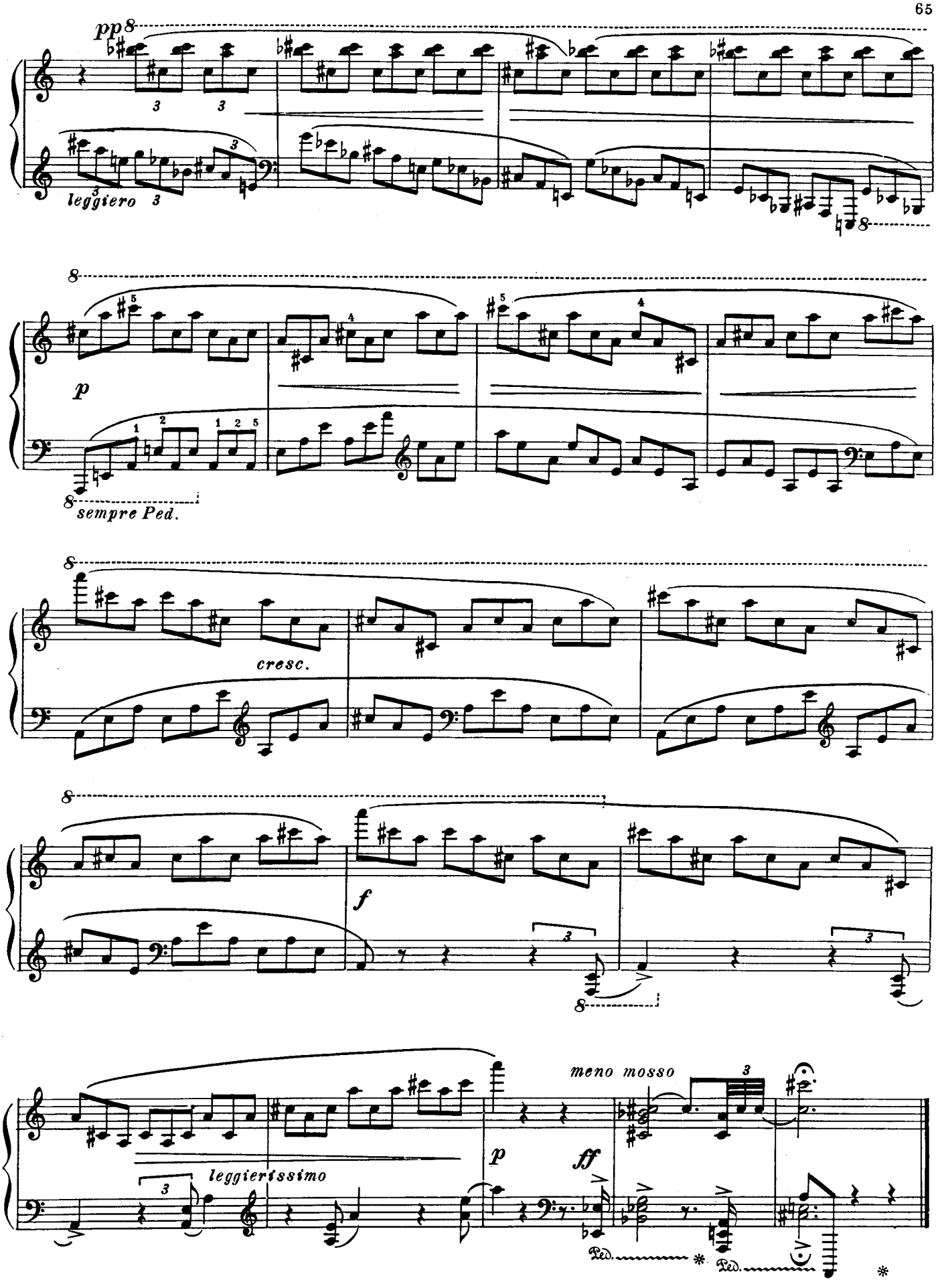
pp
leggiero
p
sempre Ped.
cresc.
f
leggierissimo
p
ff
meno mosso
Ped.
Ped.